



Minutes and Agenda: ECC GSP

East Contra Costa GSP Working Group

When: Wednesday June 10, 2020, 10:00 a.m. to 11:30 a.m.

Where: Conference Call: 530-207-5787; Conference ID: 1529-8388 #

Attendees: Aaron Trott, Bill Brewster, Debbie Cannon, Eric Brennan, Jill Mosley, Mike Davies, Nacho Mendoza, Ryan Hernandez, Tracy Shearer, Vicki Kretsinger

Meeting Summary

1. Ryan is working with Lisa on the newspaper announcement about the release of GSP Draft Sections 1 and 2 and request for public comments by July 17th. GSAs can also post this notice on their websites.
2. Contact with RD 800 requesting access to three monitoring wells: the next step is for Ryan to contact the County Recorders office to check if the grant deed lists a DWR access agreement. If not, Ryan will check in with RD 800 about transfer of ownership of wells from DWR.
3. Groundwater Dependent Ecosystems: LSCE will check that the DWR database was used to prepare the GDE map (it was). Ryan will provide contact information with the County Flood Control District to identify stream project (Three Creeks) in the Subbasin and/or if they can provide stream management/flood control information for the Subbasin creeks.
4. Three Modeling Assumption maps were approved with a few edits.
5. Future Subbasin water demand is provided in the IRWM and UWMPs.
6. City of Brentwood sent Prop 1 Grant funds to GSAs on May 29th.
7. ECC Subbasin GSP public meeting on July 9th: a pre-meeting will be scheduled to set the agenda and have a dry run.
8. DWR/Bill Brewster Report:
 - a. Critically over drafted GSPs comment period has formally ended.
 - b. DWR published a “Draft Drought and Water Shortage Vulnerability” report that is out for review.
 - c. TSS applications are being accepted but work would not be completed until summer 2021.
 - d. Groundwater Models: SVSim beta version and CWVSimFG beta are available.

ACTION ITEMS June 2020

ITEM	OWNER	DUE
1. Run announcement requesting comments on GSP Sections 1 and 2 in Brentwood Press and on GSA websites.	Ryan and All	June 17
2. Check County Recorders Office for grant deed encumbrance for DWR access to monitoring wells (BD-1,2,3) on RD 800.	Ryan	When office opens
3. Contact County Flood Control District for information on Three Creeks Project and information on Subbasin creek management.	Ryan	July 8
4. Review GSP Chapter 3	All GSAs	July 30 2020
5. Provide questions that interested parties might have that can be included in the FAQ sheets being developed.	Paul Seger All GSAs	May 2020
6. A) Prepare FAQ sheet for review by GSAs (add to website and have for	Lisa	A:

ITEM	OWNER	DUE
handouts. B) Send spreadsheet for GSA GSP activities quarterly.	Lisa	B: Jan, Ap, Jul, Oct.
7. New Monitoring Well Installation (part of Prop 1 grant available 7/1/2021) <ul style="list-style-type: none"> a. Review property owner contact b. LSCE work with Antioch and TODB to locate favorable monitoring well location How will new monitoring wells be maintained and monitored? This is not covered by grant funds. Keep GSA contribution at 10K/entity (\$70k/yr) to cover annual report and well monitoring?	Ryan/ LSCE Antioch/ TODB	Spring/Summer 2021

Purpose:

1. GSP-Ch 1 & 2 News Release
2. Modeling Assumptions
3. GSP outreach-Public Meeting July 9th

Agenda

#	Item	Presenter
1.	GSP Updates <ul style="list-style-type: none"> • GSP Draft Sections 1 and 2 posted to the ECC website on April 15th. <ul style="list-style-type: none"> ○ Lisa Beutler prepared link for interested parties’ comments. Ryan working with Lisa for newspaper announcement (Brentwood Press). Public comments due date? (June 30?). ○ Announcement requesting review and comments: entities post to websites and in Board notes. • GSP Chapter 3 to GSAs by end of June. Delayed due to updating data through 2019 (previously through 2018). • Sections and Draft and Final GSP release--30 days is sufficient for GSA’s review of sections. See schedule below. 	Ryan All Debbie
	<ul style="list-style-type: none"> • Update: contact with Jeff Conway RD 800 requesting continuation of water level monitoring of 3 wells (BD 1,2,3). • Groundwater Dependent Ecosystems-Attachment 1 • Modeling Assumptions for review by GSAs (Attachment 2) <ul style="list-style-type: none"> ○ Location of Simulated Wells-updated for DWD, TODB, ECCID ○ Area of Delta Drains-updated for ECCID, BID and RD 800. ○ Points of Diversions-Surface Water Discharge Points includes small and private diversions (State Water Board) and other intake locations (Antioch, CCC, ECCID). • Future Scenarios-projected land use and water changes in next 20 years. We have the projected population increase to 2040 from UWMPs. Where find changes in land use (e.g., where ag is changing to urban) and what is expected water source? 	Ryan Debbie Debbie All

#	Item	Presenter
2.	<p>Grants:</p> <ul style="list-style-type: none"> Status of COB disbursement of excess Prop 1 Grant funds to GSAs. LSCE emailed request on June 1st for GSA Outreach & Communication hours (2019 & 2020) an updated billing rate letter. GSA hours are used for Cost Share for the new DWR grant. Please return by Friday July 3rd. 	Eric Debbie
3.	<p>GSP Outreach & Communication:</p> <ul style="list-style-type: none"> Interbasin Coordination: Eric call with Solano Subbasin Fri. 5/15 <p>Communication Committee Conf. call Mon. June 8.</p> <ul style="list-style-type: none"> Public meeting July 9th 3:30-5 p.m.-virtual: Lisa Beutler to host “Go to Meeting” <ul style="list-style-type: none"> Tentative agenda (Attachment 3) Need help with names and email addresses for participants (Attachment 4). They will be invited to participate in Focus Groups in Fall to discuss Undesirable Results. But want to invite them to the SGMA 101 meeting July 9th. FAQs: What questions will Interested Parties have that can be addressed in the document (Paul Seger working on this). May receive information from public meeting 	Eric Megan
4.	<p>Other Project Updates</p> <p>DWR updates</p> <p>Next GSP Working Group Conference Call— Wednesday July 8, 2020.</p>	Bill Brewster

East Contra Costa Subbasin GSP Section Schedule of Review and Posting June 8, 2021

GSP Sections, Draft and Final	Comment	2020			2021				2022															
		2nd Qtr		3rd Qtr	4th Qtr	1st Qtr	2nd Qtr	3rd Qtr	4th Qtr	Jan														
		A	M	J	J	A	S	O	N	D	J	F	M	A	M	J	J	A	S	O	N	D		
Sec.1&2		P			F																			
Sec 3		LS		GSAs	P		F																	
Sec 4&5							LS	GSA	P	F														
Sec. 6, 7, 8, 9									LS	GSA	P	F												
Admin Draft	For GSA Review											LS		GSAs										
Final Draft	For Public comment																	P						
Final GSP	October 2021 finalized GSP for adoption by GSAs (2-3 months?)																						F	GSP to DWR

LS=30 days for LSCE internal review; **GSAs**=30 days to review-schedule review by others as necessary (e.g., attorneys);
P=Posted on website, 30 days for public review; **F**=Final; **DWR**=adopted GSP submitted to DWR

Attachment 1
Groundwater Dependent Ecosystems

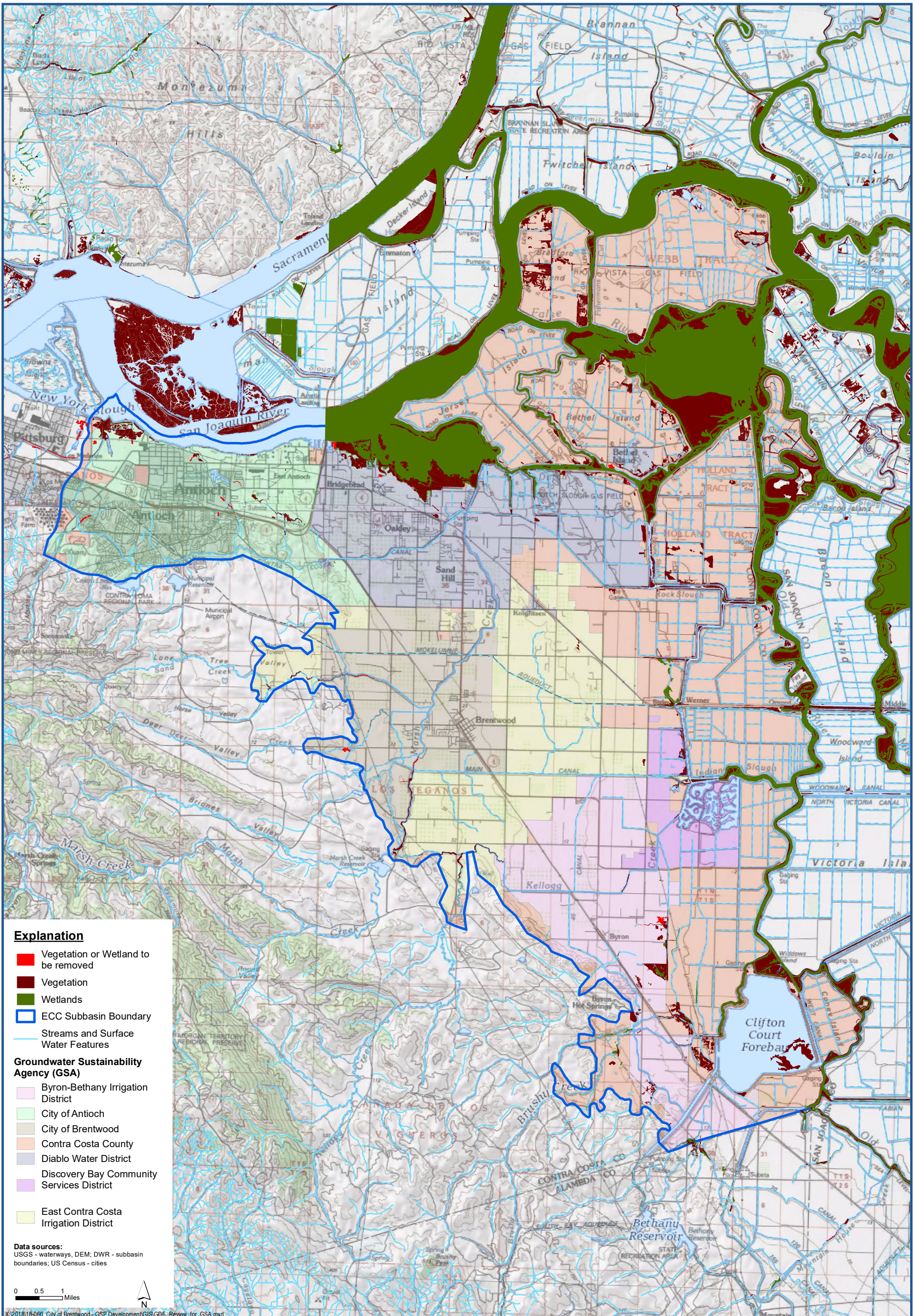

Attachment 2
Modeling Assumptions

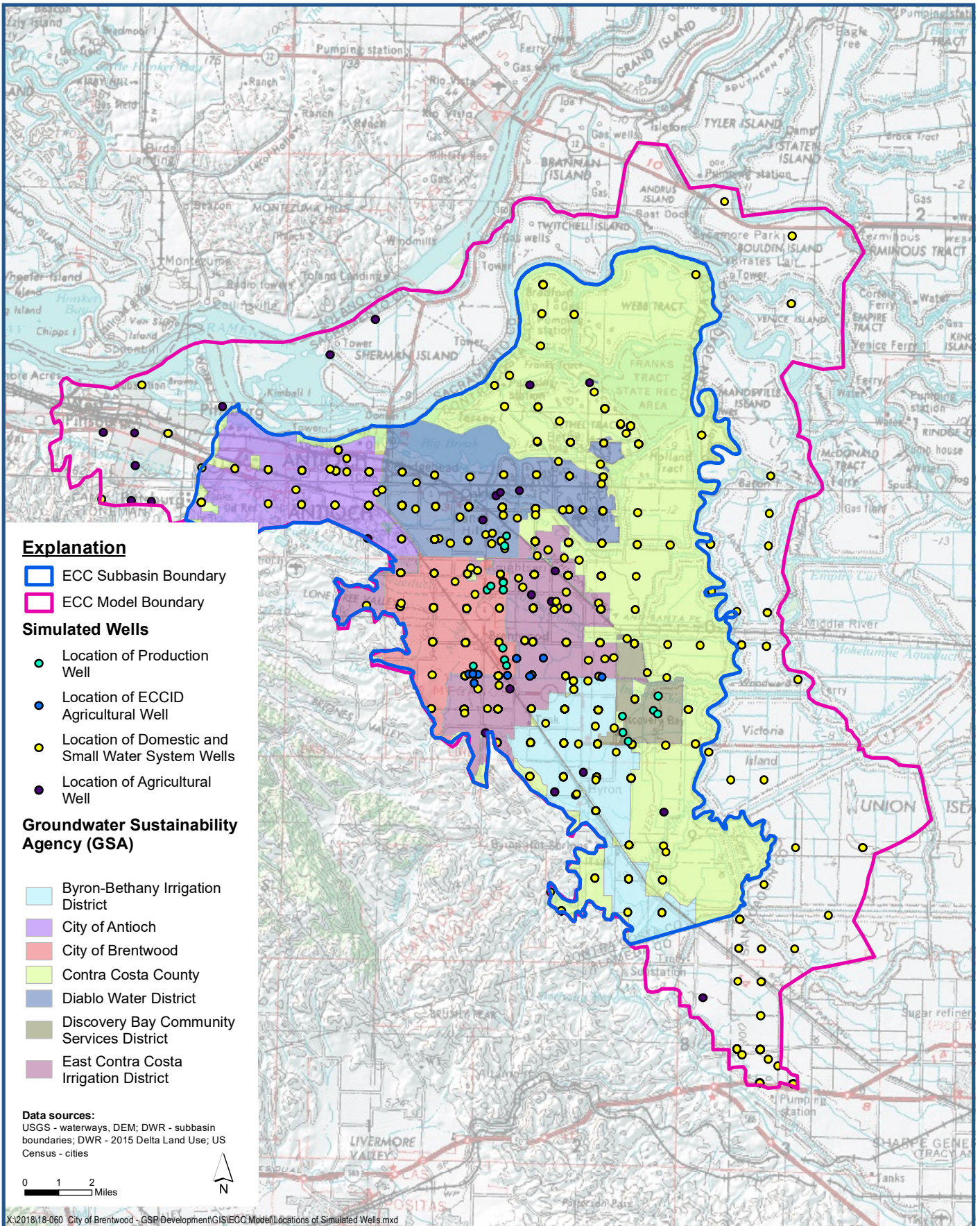

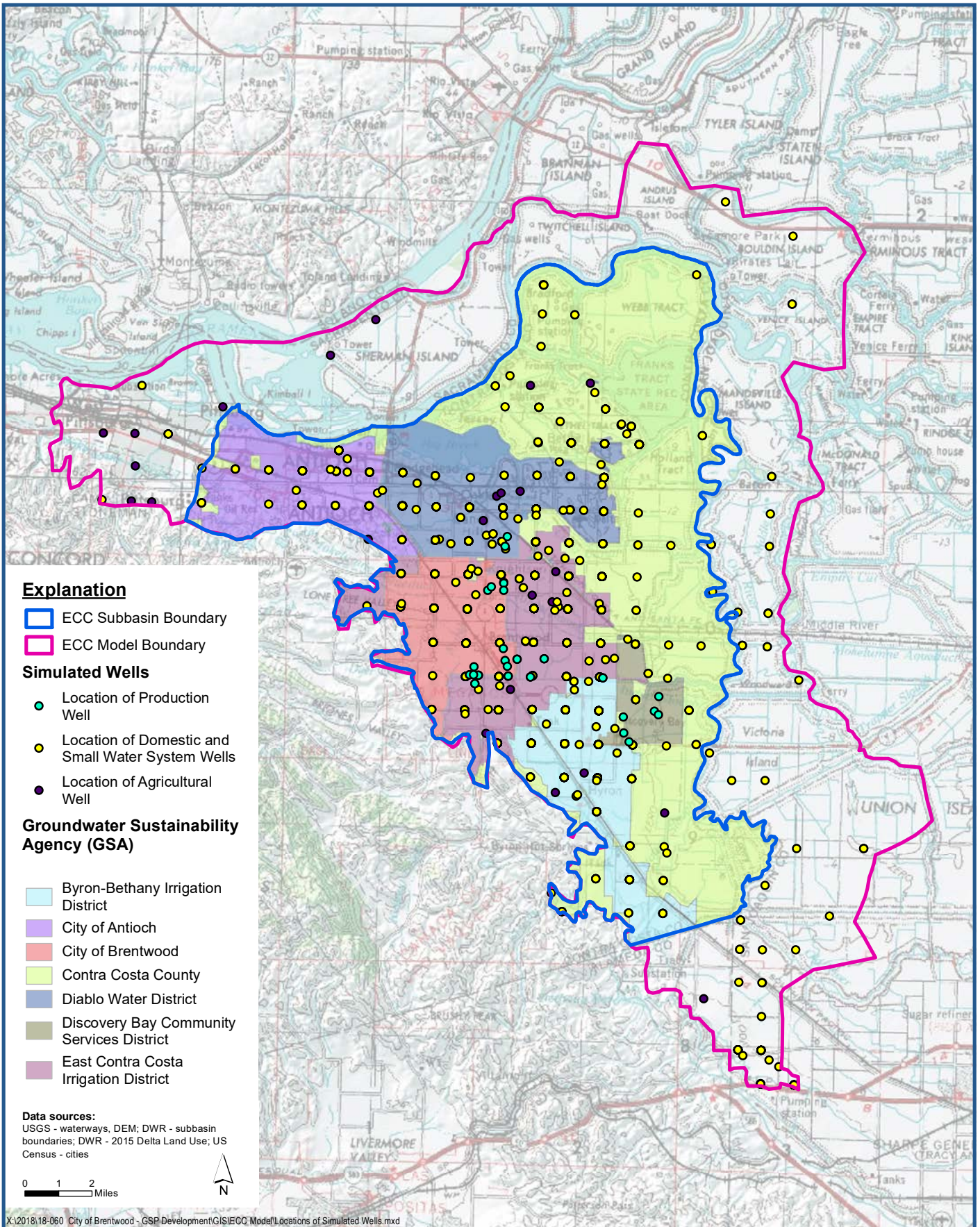

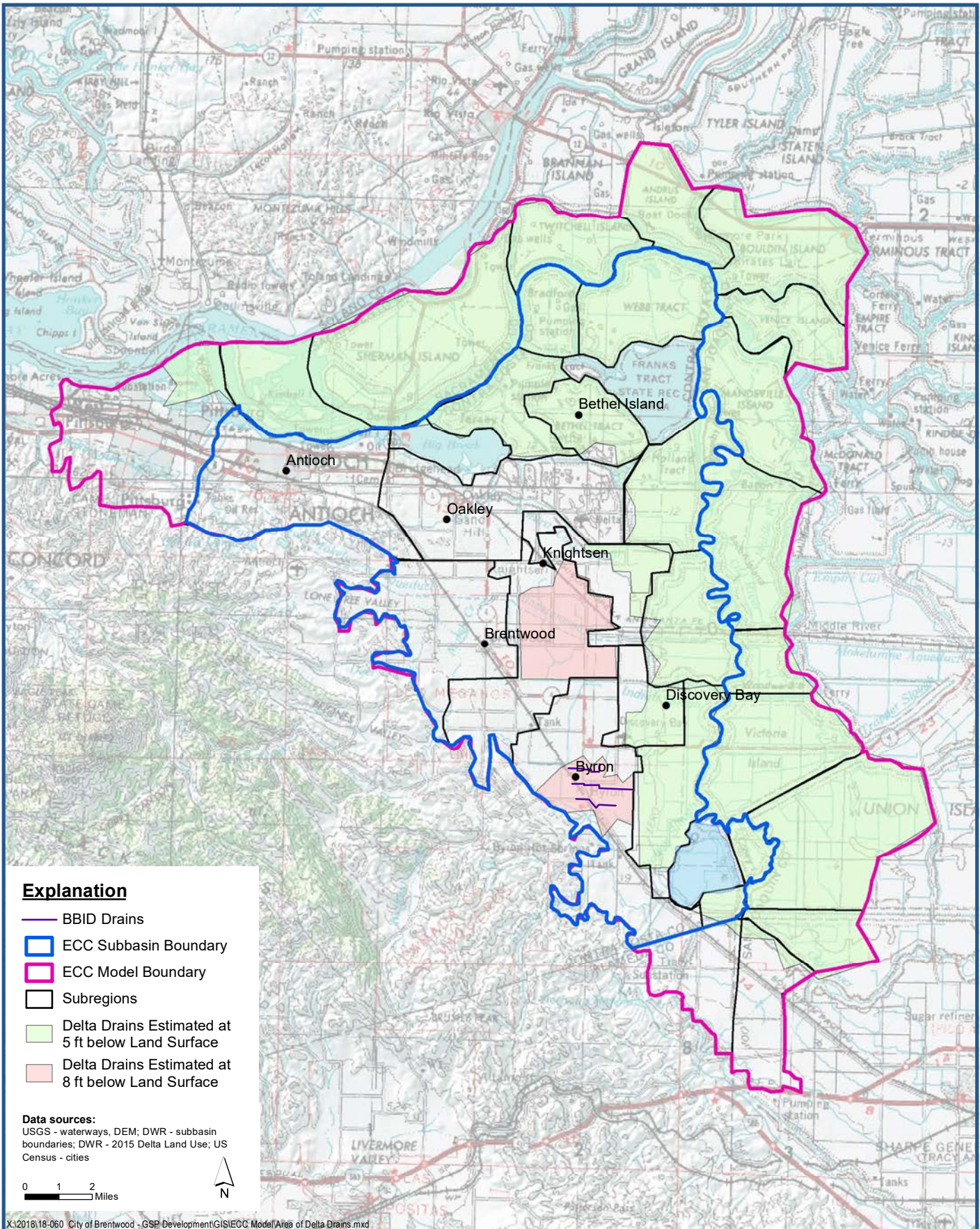

**Area of Delta Drains
(depth estimated feet below land surface)**

*East Contra Costa Subbasin Groundwater Sustainability Plan
 Contra Costa County, California*

Figure X-X



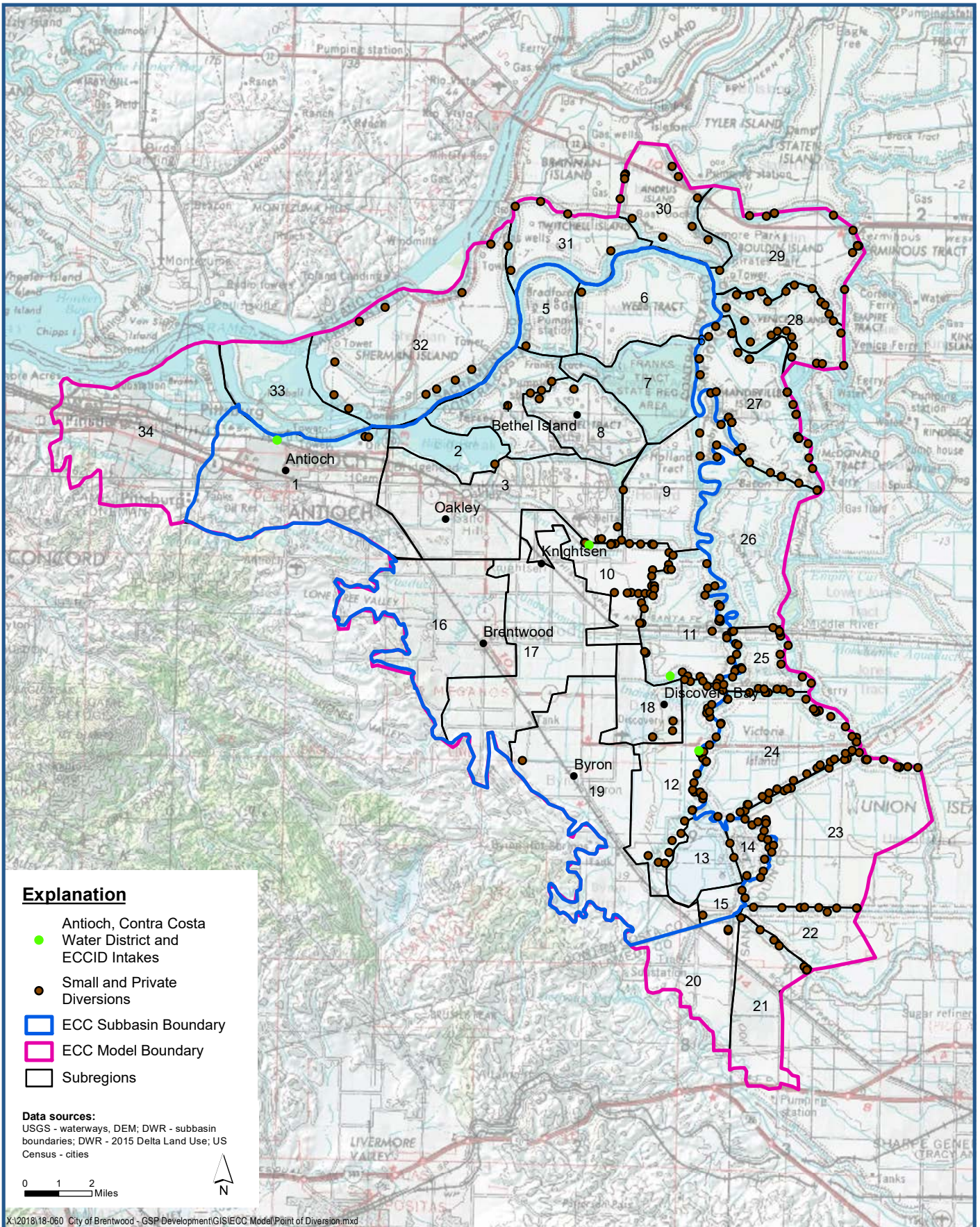

Attachment 3
Tentative Agenda-Public Meeting July 9th

#		ITEM	PRESENTER	MATERIALS	NOTES
		<ul style="list-style-type: none"> - Boundaries - ECC GSAs - GSP Process <p>Q&A</p>		<p>In-person, MAPs Workbook</p> <ul style="list-style-type: none"> •Maps •GSP Table of Contents 	<ul style="list-style-type: none"> • Most people will be new to SGMA, want to keep it high-level • Suggest maybe a GSA present the basic info on one of the slides
4.	4:05	<p>Technical Work and Findings to Date</p> <p>Q&A</p>	Debbie/Vicki	PPT	
5.	4:15	<p>Understanding Undesirable Results in the context of SGMA</p> <p>Q&A</p>	Bill Brewster, DWR	<p>PPT Workbook</p> <p>- SGMA Definitions, Requirements</p>	
6.	4:35	<p>Introduction to Chapter 1 & 2</p> <ul style="list-style-type: none"> - Topics - How to Make Comments <p>Q&A</p>		<p>PPT Workbook includes info</p>	
7.	4:50	Public Comment			
8.	5:00	Closing Comments, Next Steps			
9.	5:05	Adjourn			

Attachment 4
Beneficial User List

To Do

Guest Invitations

Category	Who Target	Potential Stakeholder Connections	How Reach	Owner/ Timeframe
1. Holders of overlying groundwater rights—	Commercial/Industrial/ Developers	Chamber of commerce, Antioch, Brentwood, Oakley	Direct Contact, News letter information Newspaper ad	
2. Agricultural users	Farm Bureau Reclamation Districts ECC Task force (Aaron)	Farm Bureau	Direct Contact, Newsletter Information	
3. Domestic well owners	Rural private well owners: Bethel Island? Municipal Advisory Council	ECC RCD	Newspaper ad	
4. Municipal well operators	Antioch, DWD, Brentwood			
5. Public water systems	Mobil home parks, small community water systems Schools using wells		Postcard to Mike Yeraka's list. Newspaper	
6. Local land use planning agencies	County and Cities			
7. Environmental users of groundwater	1. Restore the Delta 2. Save the CA Delta Alliance 3. Friends of Marsh Creek 4. Union of Concerned Scientists 5. CC Resource Conservation District 6. Sierra Club			
8. Surface water users [if there is a hydrologic connection between				

Category	Who Target	Potential Stakeholder Connections	How Reach	Owner/ Timeframe
surface and groundwater bodies]				
9. The federal (including, but not limited to, the military and managers of federal lands), state and local government and elected officials.	Federal land holdings: 1. Fish and Wildlife (Antioch Dunes National Wildlife Refuge) 2. USBR (Contra Loma Regional Park) State land holdings 1. Ca Dept of Parks and Rec (Franks Track, 2. Dept of Fish and Wildlife (Rhode Island Wildlife Area 3. DWR: Clifton Court Forebay; Dutch Slough Local: 1. County Supervisor Diane Burges, 2. City of Oakley, 3. East Bay Regional Park District			
10. California Native American tribes	None			
11. Economically disadvantaged communities	Bethel Island Improvement District Small Community Water Systems			
12. Entities that are monitoring and reporting groundwater use (e.g. water masters, associations, government agencies, etc.)	East County Water Management Association			

Category	Who Target	Potential Stakeholder Connections	How Reach	Owner/ Timeframe
13. GSA Board Members				